

NOTICE!!

These documents have been scanned!

Do not place un-scanned documents beneath this notice!

Do not remove this notice from this file!

GPO Jacket No. 560-102
Print Order 61540
Rise Business Services, LLC
Job=AZ15 7/11/2019



Box Number= AZ15154



Claim Begin-End: AMC452213-AMC452222

1 Initial Receipt



AZ15154-20

AMC451761-AMC452292

United States Department of the Interior
Bureau of Land Management
 DIV OF LANDS, MINRLS & ENERGY
 ONE N CENTRAL AVE
 PHOENIX, AZ 85004 -4427
 Phone: 602-417-9200

Receipt

No: 4256102

Transaction #: 4371647	
Date of Transaction: 09/05/2018	
CUSTOMER:	
	GELDERLAND LLC 2001 N STOCKTON HILL RD SUITE B KINGMAN, AZ 86401-4683 US

ENTERED
 SEP 11 2018
 BY: Ram

LINE #	QTY	DESCRIPTION	REMARKS	UNIT PRICE	TOTAL
1	10.00	LOCATABLE MINERALS / MINING CLAIMS-NEW, UNADJUD, ONE OR MORE AUTH NOS / NEW MINING CLAIM PROCESSING FEE CASES: AMC452213/\$20.00, AMC452214/\$20.00, AMC452215/\$20.00, AMC452216/\$20.00, AMC452217/\$20.00, AMC452218/\$20.00, AMC452219/\$20.00, AMC452220/\$20.00, AMC452221/\$20.00, AMC452222/\$20.00		- n/a -	200.00
2	10.00	LOCATABLE MINERALS / MINING CLAIMS-NEW, UNADJUD, ONE OR MORE AUTH NOS / NEW MINING CLAIMS LOCATION FEE CASES: AMC452213/\$37.00, AMC452214/\$37.00, AMC452215/\$37.00, AMC452216/\$37.00, AMC452217/\$37.00, AMC452218/\$37.00, AMC452219/\$37.00, AMC452220/\$37.00, AMC452221/\$37.00, AMC452222/\$37.00		- n/a -	370.00
3	10.00	LOCATABLE MINERALS / MINING CLAIMS-NEW, UNADJUD, ONE OR MORE AUTH NOS / NEW MINING CLAIMS MAINTENANCE FEE CASES: AMC452213/\$155.00, AMC452214/\$155.00, AMC452215/\$155.00, AMC452216/\$155.00, AMC452217/\$155.00, AMC452218/\$155.00, AMC452219/\$155.00, AMC452220/\$155.00, AMC452221/\$155.00, AMC452222/\$155.00		- n/a -	1550.00
TOTAL:					\$2,120.00

PAYMENT INFORMATION
NOTE: Items will appear on credit card statement as "Bureau of Land Mgmt CO".

1	AMOUNT:	2120.00	POSTMARKED:	N/A
	TYPE:	CREDIT CARD	RECEIVED:	09/05/2018
	NAME:	GELDERLAND LLC 2001 N STOCKTON HILL RD SUITE B KINGMAN AZ 86401-4683 US		
	CARD NO:	XXXXXXXXXXXX2009	AUTH CODE:	126047
	NAME ON CARD:	DONALD VAN BRUNT		
	SIGNATURE:			

REMARKS

This receipt was generated by the automated BLM Collections and Billing System and is a paper representation of a portion of the official electronic record contained therein.

NOTICE!!

These documents have been scanned!

Do not place un-scanned documents beneath this notice!

Do not remove this notice from this file!

GPO Jacket No. 560-102
Print Order 61540
Rise Business Services, LLC
Job=AZ15 7/11/2019



Box Number= AZ15154



Claim Begin-End: AMC452213-AMC452222

2 Correspondence



AZ15154-20

AMC451761-AMC452292

**NO
DOCUMENTS
FOUND**

NO DOCUMENTS FOUND
NO DOCUMENTS FOUND

NOTICE!!

These documents have been scanned!

Do not place un-scanned documents beneath this notice!

Do not remove this notice from this file!

GPO Jacket No. 560-102
Print Order 61540
Rise Business Services, LLC
Job=AZ15 7/11/2019



Box Number= AZ15154



Claim Begin-End: AMC452213-AMC452222

3 Transfers



AZ15154-20

AMC451761-AMC452292

**NO
DOCUMENTS
FOUND**

NO DOCUMENTS FOUND
NO DOCUMENTS FOUND

NOTICE!!

These documents have been scanned!

Do not place un-scanned documents beneath this notice!

Do not remove this notice from this file!

GPO Jacket No. 560-102
Print Order 61540
Rise Business Services, LLC
Job=AZ15 7/11/2019



Box Number= AZ15154



Claim Begin-End: AMC452213-AMC452222

4 Annual Filings



AZ15154-20

AMC451761-AMC452292

**NO
DOCUMENTS
FOUND**

NO DOCUMENTS FOUND
NO DOCUMENTS FOUND

NOTICE!!

These documents have been scanned!

Do not place un-scanned documents beneath this notice!

Do not remove this notice from this file!

GPO Jacket No. 560-102
Print Order 61540
Rise Business Services, LLC
Job=AZ15 7/11/2019



Box Number= AZ15154



Claim Begin-End: AMC452213-AMC452222

5 Miscellaneous



AZ15154-20

AMC451761-AMC452292

**NO
DOCUMENTS
FOUND**

NO DOCUMENTS FOUND
NO DOCUMENTS FOUND

NOTICE!!

These documents have been scanned!

Do not place un-scanned documents beneath this notice!

Do not remove this notice from this file!

GPO Jacket No. 560-102
Print Order 61540
Rise Business Services, LLC
Job=AZ15 7/11/2019



Box Number= AZ15154



Claim Begin-End: AMC452213-AMC452222

6 Location Notices-Amendments and Supporting Documents



AZ15154-20

AMC451761-AMC452292

MINING CLAIM STATUS REPORT

Data Entered: 9/11/18 Rtm

MTP Checked By: EC

GEO Checked By: EC

LEAD SERIAL NUMBER: AMC 452213 thru AMC 452222

NUMBER OF CLAIMS & TYPE:

10 LODE
____ PLACER
____ ASSOCIATION PLACER
____ MILL SITE
____ TUNNEL SITE

CHARGES:

Processing Fee @ \$20 = \$ 200
Location Fee @ \$37 = \$ 370
Maintenance Fee @ \$155 = \$ 1550
Add'l Maint Fee for Assoc Placer = \$ _____
SUBTOTAL \$ 2120
Other Fees \$ _____
Other Fees \$ _____
TOTAL \$ _____

TOTAL ACREAGE: _____ Per Claim
(Placer Only)

NUMBER OF LOCATORS: _____

DOCUMENTS RECEIVED VIA: Over-the-Counter Mail **TIMELY FILED:** Yes No

LEGAL DESCRIPTION: T 16N R 14W SEC 36
T _____ R _____ SEC _____
T _____ R _____ SEC _____
T _____ R _____ SEC _____
T _____ R _____ SEC _____

BLM FOREST SERVICE SUBJ TO PL 359: Yes No
WILDERNESS AREA

SPLIT ESTATE: N/A SX PX OTHER
SRHA Was proper Notice filed if located on SHRA Land? Yes No

RECONVEYED MINERALS ON BLM LAND REQUIRE OPENING ORDER FROM 1944 TO 1993:

Open to Entry On 10/30/1986 N/A

COMMENTS/STATUS: VOID PARTIALLY VOID PVT MINERALS WITHDRAWN LANDS
OTHER

Claimant acknowledges that portions of the following claim(s) site(s) may be void or voidable.

Printed Name of Claimant _____ Signature of Claimant _____

*****FINAL ADJUDICATION*****

DATE _____ INITIALS _____

WHEN RECORDED MAIL TO:

GELDERLAND LLC
2001 STOCKTON HILL RD, STE B
KINGMAN, AZ 86401

FEE# 2018043666

OFFICIAL RECORDS
OF MOHAVE COUNTY
KRISTI BLAIR,
COUNTY RECORDER



09/04/2018 08:14 AM Fee: \$10.00

PAGE: 1 of 2

LOCATION NOTICE FOR LODE MINING CLAIM

Amendment BLM Serial # _____

NOTICE IS HEREBY GIVEN that the Gelderland # 1

_____ lode mining claim has been located

by Gelderland LLC whose current mailing

address is 2001 Stockton Hill Rd, Ste B

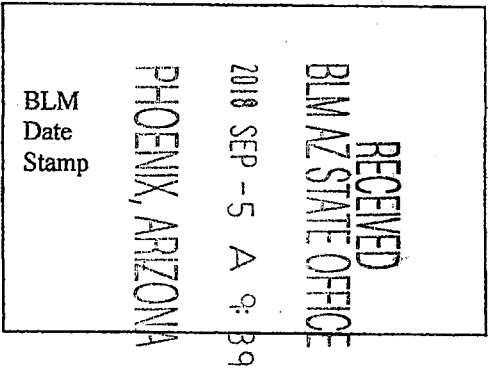

The general course of this claim is EAST-WEST and it is situated in MOHAVE

County, Arizona. This claim is 1500 feet in length and 600 feet in width.

20.66 Total Claim Acreage. This claim runs from the location monument on which this location notice is posted on the centerline of the claim approximately 1490 feet in a WEST direction to the WEST end line and 10 feet in a EAST direction to the EAST end line. This claim is marked by six monuments, one at each corner and one at the center of each end line of the claim.

The location monument on which this notice is posted is situated within Section 36, Township 16, Range 14 WEST, Gila Salt River Base and Meridian, Arizona and this claim encompasses portions of the following quarter section(s), section(s), Township(s) and Range(s) NW1/4 AND SW1/4 OF SECTION 36 T16, R14W

Gila Salt River Base and Meridian, Arizona.

The locality of this claim with reference to some natural object or permanent monument and additional information (if any) concerning its locality are as follows: THE LOCATION MONUMENTS BEARS N87 DEGREES 38'15"E, 1491.21 FEET FROM THE WEST 1/4 CORNER OF SAID SECTION 36

_____ The above information is shown on the attached map.

DATED AND POSTED on the ground this 1RST day of SEPTEMBER, 20 18.

LOCATOR(s) AGENT

Print Name(s) HENRY VARGA, MGR

Signature(s) *Henry W Varga mgr*

Form MCF100
Revised July 2014

AMC452213

MAP OF MINING CLAIM LOCATION

1. The name of the claim is GILDERLAND NO. 1
2. The SOUTHWEST corner of the claim is 2400.00 feet in a N0°03'08"W direction from a survey monument or permanent natural object described as: THE SOUTHWEST CORNER OF SECTION 36. A 1915 GLO BRASS CAP.
3. The type of corner and location monuments used are as follows: 2" PVC PIPES WITH CAPS 5 FEET LONG OVER A 24" U-POST.
4. The bearing and distance between the corners of the claim are beginning at the SOUTHWEST corner of the claim, 600 feet in a N0°03'08"W direction to the NORTHWEST corner, then 1500 feet in a S89°59'40"E direction to the NORTHEAST corner, then 600 feet in a S0°03'08"E direction to the SOUTHEAST corner, then 1500 feet in a N89°59'40"W direction to the point of beginning.

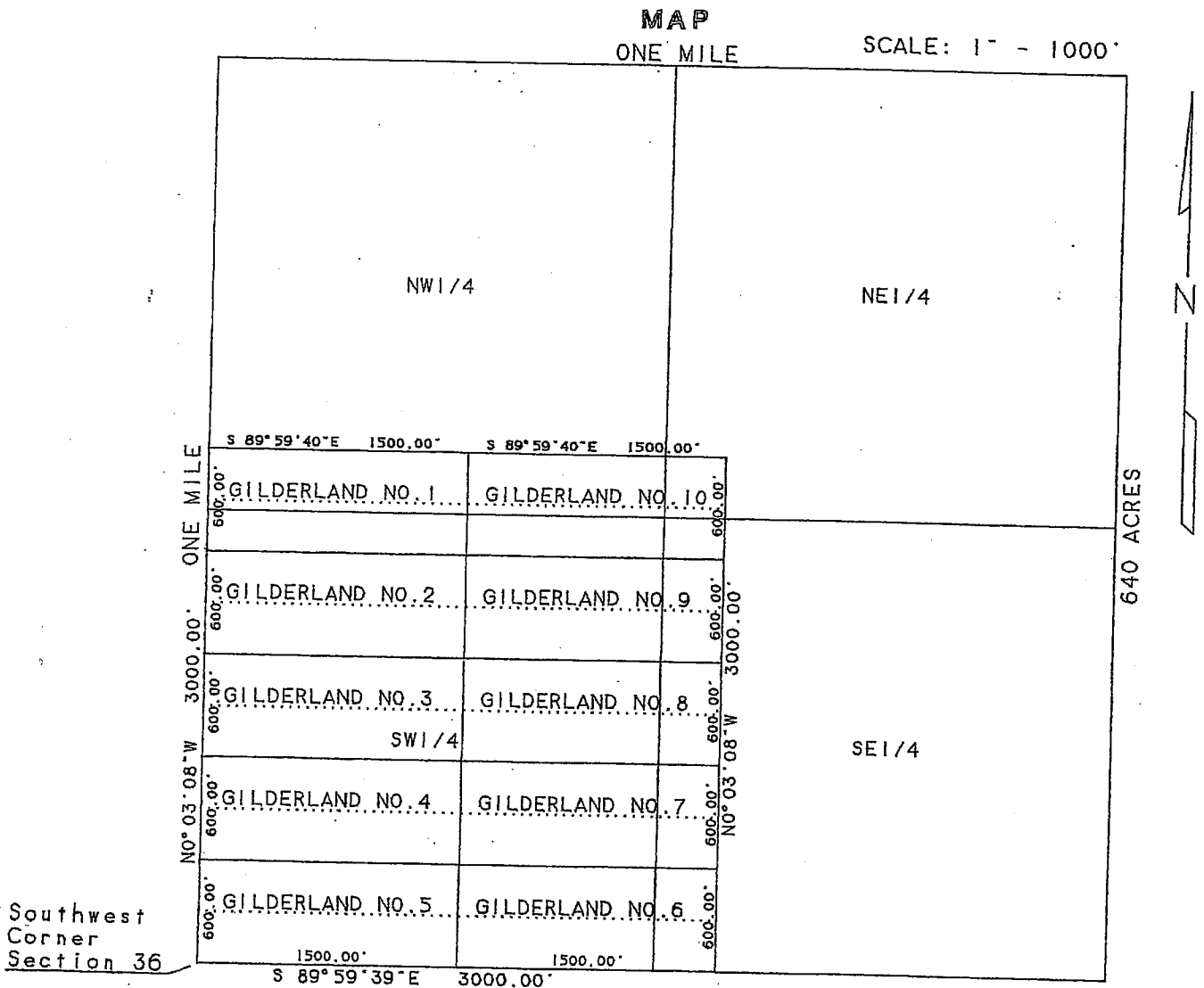

AMC452213

Section 36, Township 16 North, Range 14 West, Gila and Salt River Base and Meridian, Mohave County, Arizona

WHEN RECORDED MAIL TO:

GELDERLAND LLC
2001 STOCKTON HILL RD, STE B
KINGMAN, AZ 86401

FEE# 2018043667

OFFICIAL RECORDS
OF MOHAVE COUNTY
KRISTI BLAIR,
COUNTY RECORDER



09/04/2018 08:14 AM Fee: \$10.00

PAGE: 1 of 2

LOCATION NOTICE FOR LODE MINING CLAIM

Amendment BLM Serial # _____

NOTICE IS HEREBY GIVEN that the Gelderland # 2
_____ lode mining claim has been located
by Gelderald LLC whose current mailing
address is 2001 Stockton Hill Rd, Ste B

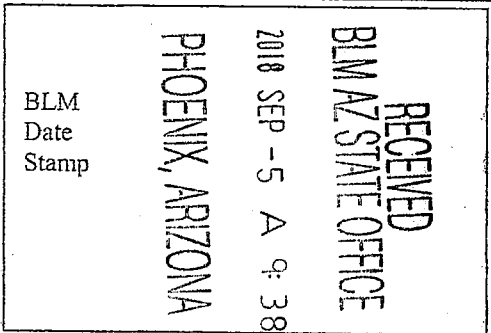

The general course of this claim is EAST-WEST and it is situated in MOHAVE
County, Arizona. This claim is 1500 feet in length and 600 feet in width.

20.66 Total Claim Acreage. This claim runs from the location monument on which this location notice
is posted on the centerline of the claim approximately 1490 feet in a WEST direction to the WEST
end line and 10 feet in a EAST direction to the EAST end line. This claim is marked by six
monuments, one at each corner and one at the center of each end line of the claim.

The location monument on which this notice is posted is situated within Section 36, Township 16
_____, Range 14 WEST, Gila Salt River Base and Meridian, Arizona and this claim encompasses portions
of the following quarter section(s), section(s), Township(s) and Range(s) SW1/4 OF SECTION 36 T16N, R14W OF
THE

Gila Salt River Base and Meridian, Arizona.

The locality of this claim with reference to some natural object or permanent monument and additional information
(if any) concerning its locality are as follows: THE LOCATION MONUMENTS BEARS S 70 DEG 08 ' 05" E.1584.8 FEET
FROM THE WEST 1/4 CORNER OF SAID SEC. 36

_____ The above information is shown on the attached map.

DATED AND POSTED on the ground this 1ST day of SEPTEMBER, 2018.

LOCATOR(s) AGENT

Print Name(s) HENRY VARGA, MGR

Signature(s) Henry W. Varga, mgr

Form MCF100
Revised July 2014

AN0452214

MAP OF MINING CLAIM LOCATION

1. The name of the claim is GILDERLAND NO. 2
2. The SOUTHWEST corner of the claim is 1800.00 feet in a N0°03'08"W direction from a survey monument or permanent natural object described as: THE SOUTHWEST CORNER OF SECTION 36, A 1915 GLO BRASS CAP.
3. The type of corner and location monuments used are as follows: 2" PVC PIPES WITH CAPS 5 FEET LONG OVER A 24" U-POST.
4. The bearing and distance between the corners of the claim are beginning at the SOUTHWEST corner of the claim, 600 feet in a N0°03'08"W direction to the NORTHWEST corner, then 1500 feet in a S89°59'40"E direction to the NORTHEAST corner, then 600 feet in a S0°03'08"E direction to the SOUTHEAST corner, then 1500 feet in a N89°59'40"W direction to the point of beginning.

MAP
ONE MILE SCALE: 1" = 1000'

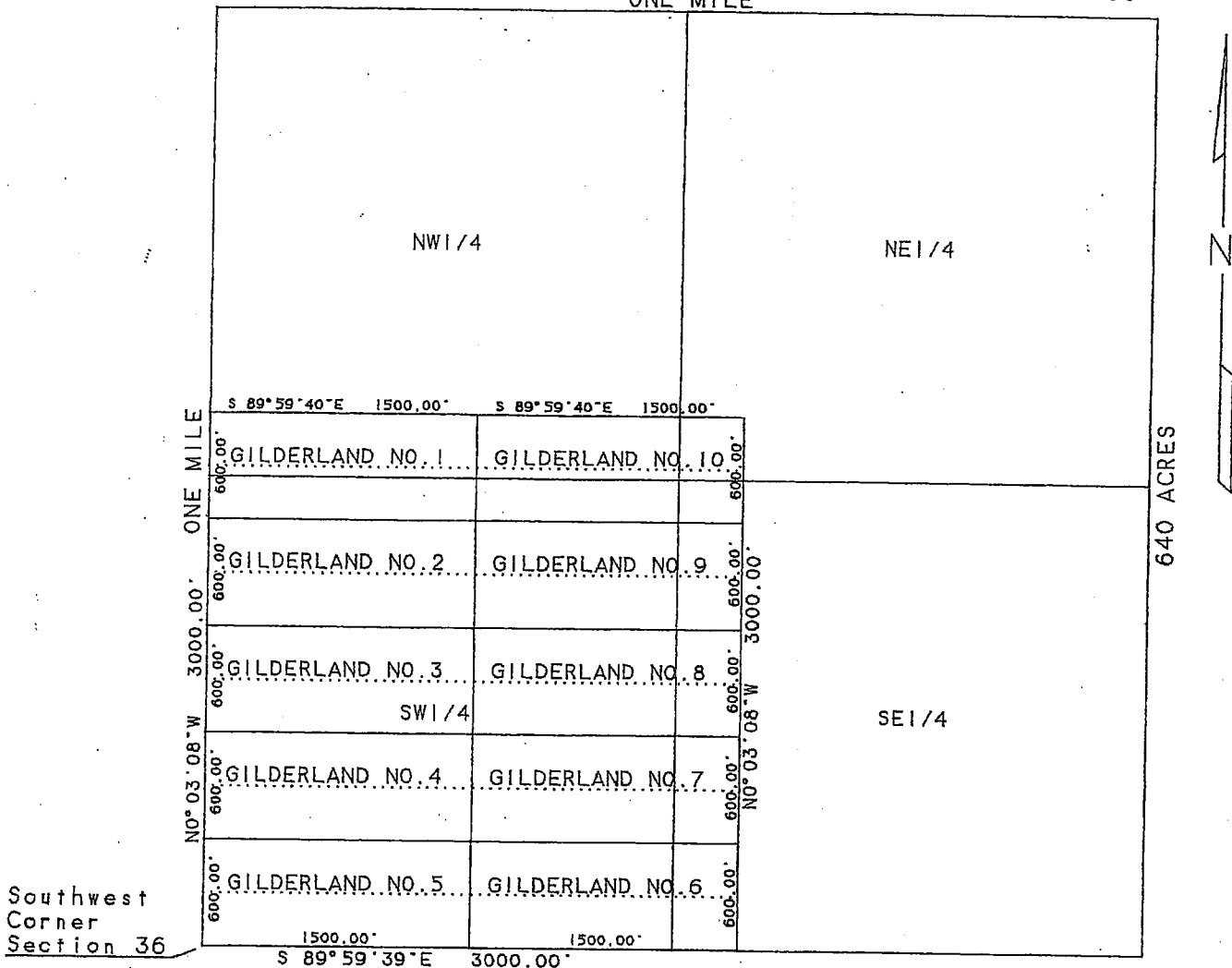

Section 36, Township 16 North, Range 14 West, Gila and Salt River Base and Meridian, Mohave County, Arizona

AHC452214

2

WHEN RECORDED MAIL TO:

GELDERLAND LLC
2001 STOCKTON HILL RD, STE B
KINGMAN, AZ 86401

FEE# 2018043668

OFFICIAL RECORDS
OF MOHAVE COUNTY
KRISTI BLAIR,
COUNTY RECORDER



09/04/2018 08:14 AM Fee: \$10.00

PAGE: 1 of 2

LOCATION NOTICE FOR LODE MINING CLAIM

Amendment BLM Serial # _____

NOTICE IS HEREBY GIVEN that the Gelderland # 3
_____ lode mining claim has been located
by Gelderald LLC whose current mailing
address is 2001 Stockton Hill Rd, Ste B

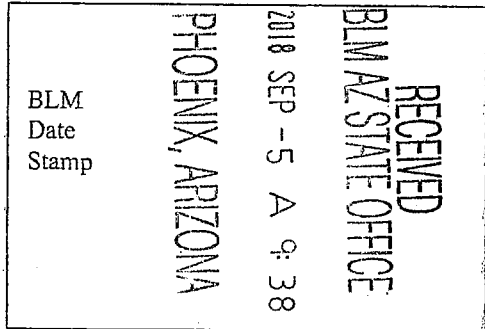

The general course of this claim is EAST-WEST and it is situated in MOHAVE
County, Arizona. This claim is 1500 feet in length and 600 feet in width.

20.66 Total Claim Acreage. This claim runs from the location monument on which this location notice
is posted on the centerline of the claim approximately 1490 feet in a WEST direction to the WEST
end line and 10 feet in a EAST direction to the EAST end line. This claim is marked by six
monuments, one at each corner and one at the center of each end line of the claim.

The location monument on which this notice is posted is situated within Section 36, Township 16
NORTH, Range 14 WEST, Gila Salt River Base and Meridian, Arizona and this claim encompasses portions
of the following quarter section(s), section(s), Township(s) and Range(s) SW1/4 OF SECTION 36 T16N, R14W OF
THE

Gila Salt River Base and Meridian, Arizona.

The locality of this claim with reference to some natural object or permanent monument and additional information
(if any) concerning its locality are as follows: THE LOCATION MONUMENTS BEARS S 52 DEG 38' 07" E. 1876.0 FEET
FROM THE WEST 1/4 CORNER OF SAID SEC. 36

_____ The above information is shown on the attached map.

DATED AND POSTED on the ground this 1ST day of SEPTEMBER, 20 18.

LOCATOR(s) AGENT

Print Name(s) HENRY VARGA, MGR

Signature(s) *Henry Varga mgr*

Form MCF100
Revised July 2014

This form is available from the Arizona Geological Survey and may be reproduced.

AMC452215

MAP OF MINING CLAIM LOCATION

1. The name of the claim is GILDERLAND NO.3
2. The SOUTHWEST corner of the claim is 1200.00 feet in a N0°03'08"W direction from a survey monument or permanent natural object described as: THE SOUTHWEST CORNER OF SECTION 36, A 1915 GLO BRASS CAP.
3. The type of corner and location monuments used are as follows: 2" PVC PIPES WITH CAPS 5 FEET LONG OVER A 24" U-POST.
4. The bearing and distance between the corners of the claim are beginning at the SOUTHWEST corner of the claim, 600 feet in a N0°03'08"W direction to the NORTHWEST corner, then 1500 feet in a S89°59'40"E direction to the NORTHEAST corner, then 600 feet in a S0°03'08"E direction to the SOUTHEAST corner, then 1500 feet in a N89°59'40"W direction to the point of beginning.

MAP
ONE MILE SCALE: 1" = 1000'

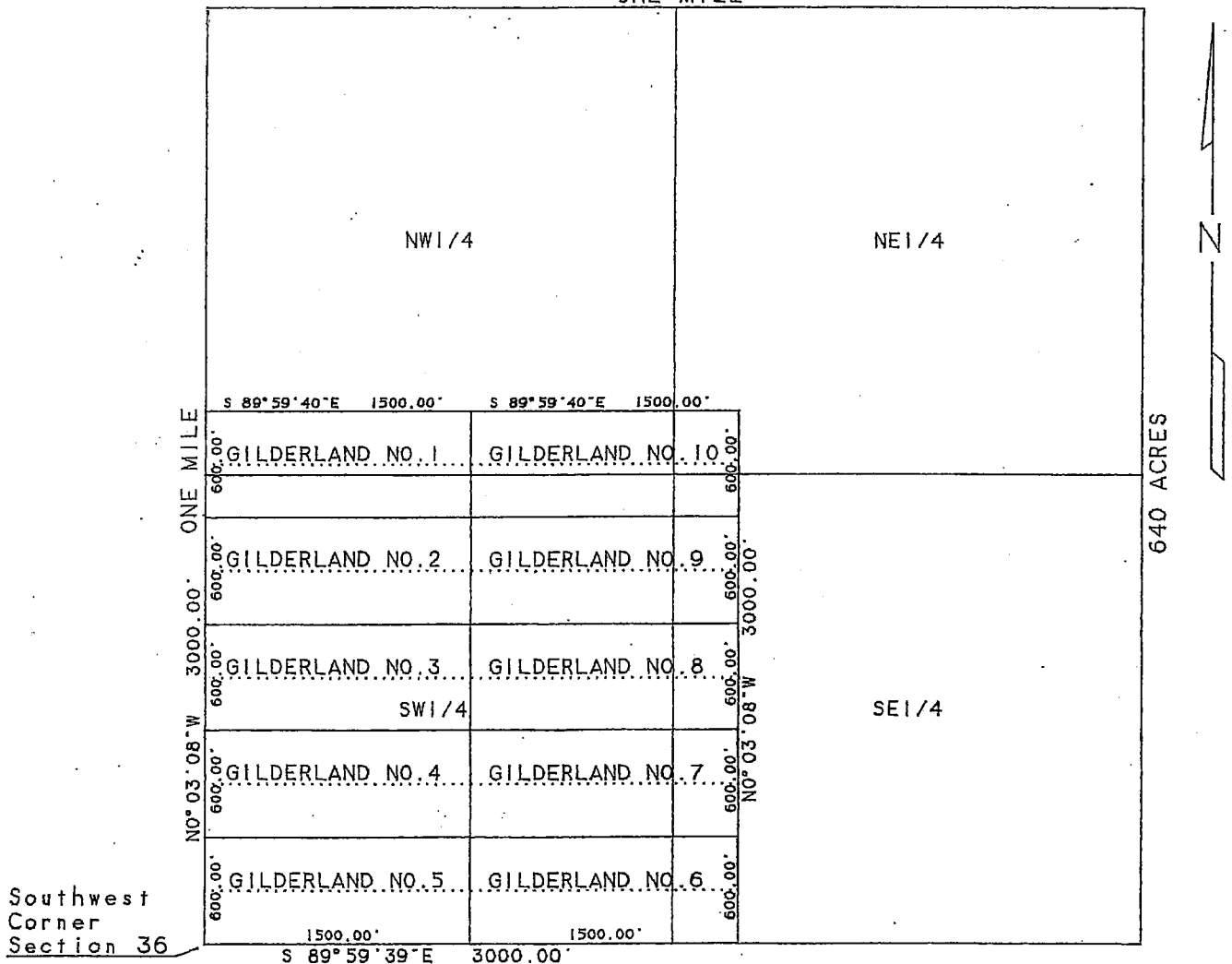

Section 36, Township 16 North, Range 14 West, Gila and Salt River Base and Meridian, Mohave County, Arizona

WHEN RECORDED MAIL TO:

GELDERLAND LLC
2001 STOCKTON HILL RD, STE B
KINGMAN, AZ 86401

FEE# 2018043669

OFFICIAL RECORDS
OF MOHAVE COUNTY
KRISTI BLAIR,
COUNTY RECORDER



09/04/2018 08:14 AM Fee: \$10.00

PAGE: 1 of 2

LOCATION NOTICE FOR LODE MINING CLAIM

Amendment BLM Serial # _____

NOTICE IS HEREBY GIVEN that the Gelderland # 4
_____ lode mining claim has been located
by Gelderland LLC whose current mailing
address is 2001 Stockton Hill Rd, Ste B

RECEIVED BLM AZ STATE OFFICE	2018 SEP - 5 A 9:38	PHOENIX, ARIZONA
BLM Date Stamp		

The general course of this claim is EAST-WEST and it is situated in MOHAVE
County, Arizona. This claim is 1500 feet in length and 600 feet in width.

20.66 Total Claim Acreage. This claim runs from the location monument on which this location notice
is posted on the centerline of the claim approximately 1490 feet in a WEST direction to the WEST
end line and 10 feet in a EAST direction to the EAST end line. This claim is marked by six
monuments, one at each corner and one at the center of each end line of the claim.

The location monument on which this notice is posted is situated within Section 36, Township 16
NORTH, Range 14 WEST, Gila Salt River Base and Meridian, Arizona and this claim encompasses portions
of the following quarter section(s), section(s), Township(s) and Range(s) SW1/4 OF SECTION 36 T16N, R14W OF
THE

Gila Salt River Base and Meridian, Arizona.

The locality of this claim with reference to some natural object or permanent monument and additional information
(if any) concerning its locality are as follows: THE LOCATION MONUMENTS BEARS N58 DEG 51' 26" E. 1739.9 FEET
FROM THE WEST 1/4 CORNER OF SAID SEC. 36

_____ The above information is shown on the attached map.

DATED AND POSTED on the ground this 1ST day of SEPTEMBER, 20 18.

LOCATOR(s) AGENT

Print Name(s) HENRY VARGA, MGR

Signature(s) *Henry Varga mgr*

Form MCF100
Revised July 2014

ANC452216

MAP OF MINING CLAIM LOCATION

1. The name of the claim is GILDERLAND NO.4
2. The SOUTHWEST corner of the claim is 600.00 feet in a N0°03'08"W direction from a survey monument or permanent natural object described as: THE SOUTHWEST CORNER OF SECTION 36. A 1915 GLO BRASS CAP.
3. The type of corner and location monuments used are as follows: 2" PVC PIPES WITH CAPS 5 FEET LONG OVER A 24" U-POST.
4. The bearing and distance between the corners of the claim are beginning at the SOUTHWEST corner of the claim, 600 feet in a N0°03'08"W direction to the NORTHWEST corner, then 1500 feet in a S89°59'40"E direction to the NORTHEAST corner, then 600 feet in a S0°03'08"E direction to the SOUTHEAST corner, then 1500 feet in a N89°59'40"W direction to the point of beginning.

MAP
ONE MILE SCALE: 1" = 1000'

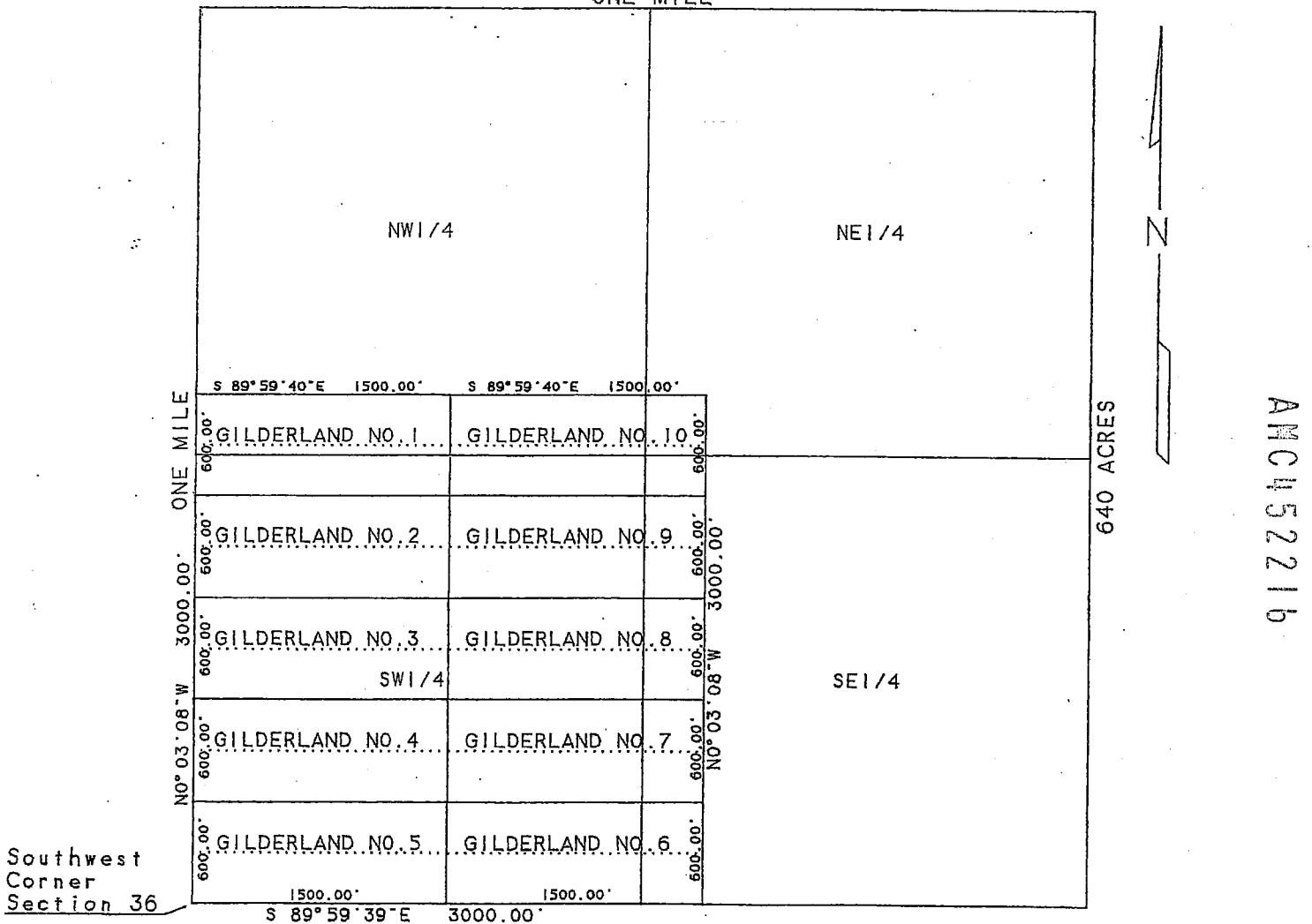

Section 36, Township 16 North, Range 14 West, Gila and Salt River Base and Meridian, Mohave County, Arizona

AMC452216

2

WHEN RECORDED MAIL TO:

GELDERLAND LLC
2001 STOCKTON HILL RD, STE B
KINGMAN, AZ 86401

FEE# 2018043670

OFFICIAL RECORDS
OF MOHAVE COUNTY
KRISTI BLAIR,
COUNTY RECORDER



09/04/2018 08:14 AM Fee: \$10.00

PAGE: 1 of 2

LOCATION NOTICE FOR LODE MINING CLAIM

Amendment BLM Serial # _____
NOTICE IS HEREBY GIVEN that the Gelderland # 5
_____ lode mining claim has been located
by Gelderland LLC whose current mailing
address is 2001 Stockton Hill Rd, Ste B

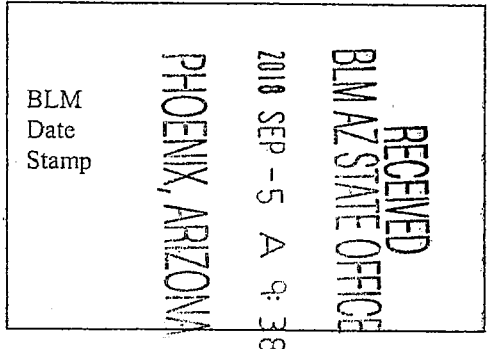

The general course of this claim is EAST-WEST and it is situated in MOHAVE
County, Arizona. This claim is 1500 feet in length and 600 feet in width.

20.66 Total Claim Acreage. This claim runs from the location monument on which this location notice
is posted on the centerline of the claim approximately 1490 feet in a WEST direction to the WEST
end line and 10 feet in a EAST direction to the EAST end line. This claim is marked by six
monuments, one at each corner and one at the center of each end line of the claim.

The location monument on which this notice is posted is situated within Section 36, Township 16
NORTH, Range 14 WEST, Gila Salt River Base and Meridian, Arizona and this claim encompasses portions
of the following quarter section(s), section(s), Township(s) and Range(s) SW1/4 OF SECTION 36 T16N, R14W OF
THE

Gila Salt River Base and Meridian, Arizona.

The locality of this claim with reference to some natural object or permanent monument and additional information
(if any) concerning its locality are as follows: THE LOCATION MONUMENTS BEARS N78 DEG 37' 11" E.1519.6 FEET
FROM THE WEST 1/4 CORNER OF SAID SEC. 36

_____ The above information is shown on the attached map.

DATED AND POSTED on the ground this 1ST day of SEPTEMBER, 20 18.

LOCATOR(s) AGENT

Print Name(s) HENRY VARGA, MGR

Signature(s) *Henry W. Varga mgr*

Form MCF100
Revised July 2014

AMC152217

MAP OF MINING CLAIM LOCATION

1. The name of the claim is GILDERLAND NO.5
2. The SOUTHWEST corner of the claim is 0.00 feet in a N0°00'00"W direction from a survey monument or permanent natural object described as: THE SOUTHWEST CORNER OF SECTION 36. A 1915 GLO BRASS CAP.
3. The type of corner and location monuments used are as follows: 2" PVC PIPES WITH CAPS 5 FEET LONG OVER A 24" U-POST.
4. The bearing and distance between the corners of the claim are beginning at the SOUTHWEST corner of the claim, 600 feet in a N0°03'08"W direction to the NORTHWEST corner, then 1500 feet in a S89°59'40"E direction to the NORTHEAST corner, then 600 feet in a S0°03'08"E direction to the SOUTHEAST corner, then 1500 feet in a N89°59'40"W direction to the point of beginning.

MAP
ONE MILE SCALE: 1" = 1000'

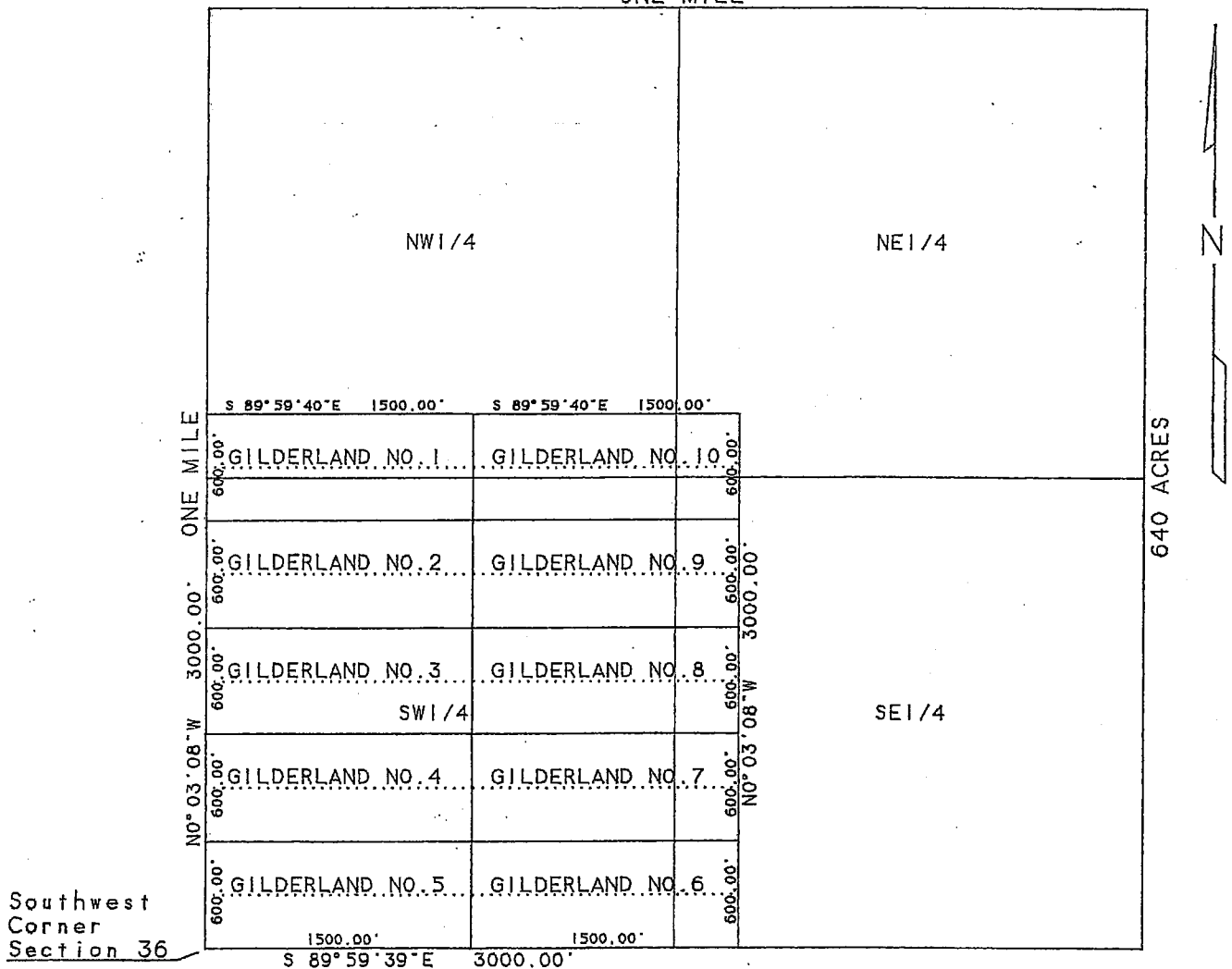

Section 36, Township 16 North, Range 14 West, Gila and Salt River Base and Meridian, Mohave County, Arizona

AN0452217

WHEN RECORDED MAIL TO:

GELDERLAND LLC
2001 STOCKTON HILL RD, STE B
KINGMAN, AZ 86401

FEE# 2018043671

OFFICIAL RECORDS
OF MOHAVE COUNTY
KRISTI BLAIR,
COUNTY RECORDER



09/04/2018 08:14 AM Fee: \$10.00

PAGE: 1 of 2

LOCATION NOTICE FOR LODE MINING CLAIM

Amendment BLM Serial # _____

NOTICE IS HEREBY GIVEN that the Gelderland # 6
_____ lode mining claim has been located
by Gelderland LLC whose current mailing
address is 2001 Stockton Hill Rd, Ste B

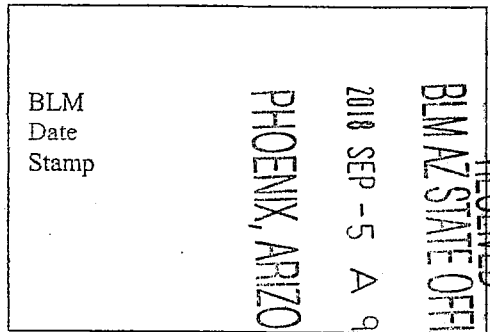

The general course of this claim is EAST-WEST and it is situated in MOHAVE

County, Arizona. This claim is 1500 feet in length and 600 feet in width.

20.66 Total Claim Acreage. This claim runs from the location monument on which this location notice is posted on the centerline of the claim approximately 10 feet in a WEST direction to the WEST end line and 1490 feet in a EAST direction to the EAST end line. This claim is marked by six monuments, one at each corner and one at the center of each end line of the claim.

The location monument on which this notice is posted is situated within Section 36, Township 16 NORTH, Range 14 WEST, Gila Salt River Base and Meridian, Arizona and this claim encompasses portions of the following quarter section(s), section(s), Township(s) and Range(s) SW1/4 AND SE1/4 OF SECTION 36 T16N, R14W OF THE

Gila Salt River Base and Meridian, Arizona.

The locality of this claim with reference to some natural object or permanent monument and additional information (if any) concerning its locality are as follows: THE LOCATION MONUMENTS BEARS N78 DEG 46' 00" E. 1539.2 FEET FROM THE SOUTHWEST CORNER OF SAID SEC. 36

_____ The above information is shown on the attached map.

DATED AND POSTED on the ground this 1ST day of SEPTEMBER 20 18

LOCATOR(s) AGENT

Print Name(s) HENRY VARGA MGR

Signature(s) *Henry Varga mgr*

Form MCF100
Revised July 2014

AMC 452218

MAP OF MINING CLAIM LOCATION

1. The name of the claim is GILDERLAND NO. 6
2. The SOUTHWEST corner of the claim is 1500.00 feet in a S89°59'40"E direction from a survey monument or permanent natural object described as: THE SOUTHWEST CORNER OF SECTION 36. A 1915 GLO BRASS CAP.
3. The type of corner and location monuments used are as follows: 2" PVC PIPES WITH CAPS 5 FEET LONG OVER A 24" U-POST.
4. The bearing and distance between the corners of the claim are beginning at the SOUTHWEST corner of the claim, 600 feet in a N0°03'08"W direction to the NORTHWEST corner, then 1500 feet in a S89°59'40"E direction to the NORTHEAST corner, then 600 feet in a S0°03'08"E direction to the SOUTHEAST corner, then 1500 feet in a N89°59'40"W direction to the point of beginning.

MAP
ONE MILE SCALE: 1" = 1000'

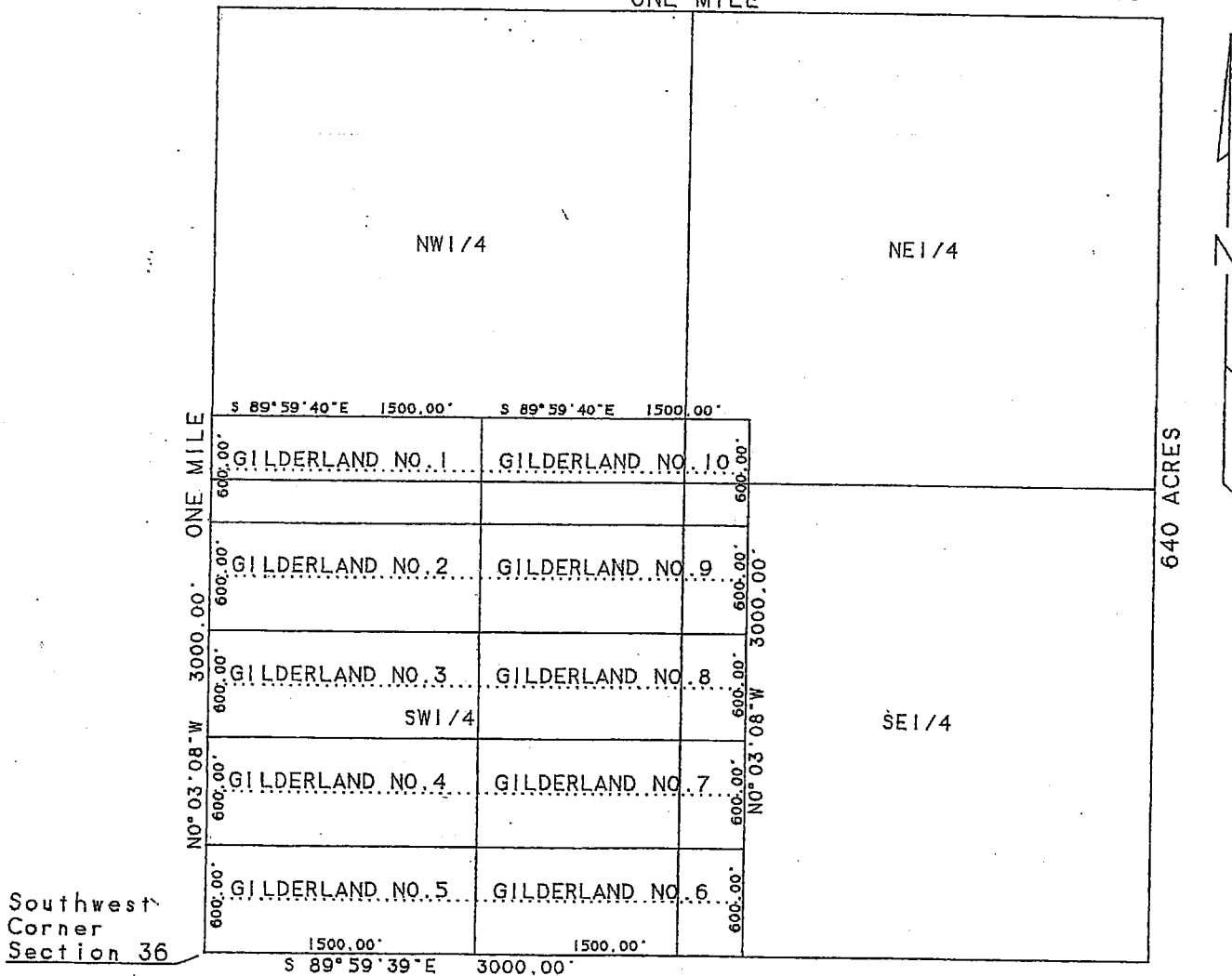

ANC452218

Section 36 Township 16 North, Range 14 West, Gila and Salt River Base and Meridian, Mohave County, Arizona

WHEN RECORDED MAIL TO:

GELDERLAND LLC
2001 STOCKTON HILL RD, STE B
KINGMAN, AZ 86401

FEE# 2018043672

OFFICIAL RECORDS
OF MOHAVE COUNTY
KRISTI BLAIR,
COUNTY RECORDER



09/04/2018 08:14 AM Fee: \$10.00

PAGE: 1 of 2

LOCATION NOTICE FOR LODE MINING CLAIM

Amendment BLM Serial # _____

NOTICE IS HEREBY GIVEN that the Gelderland # 7

_____ lode mining claim has been located

by Gelderald LLC whose current mailing

address is 2001 Stockton Hill Rd, Ste B

RECEIVED
BLM AZ STATE OFFICE
2018 SEP - 5 A 9:38
PHOENIX, ARIZONA
BLM
Date
Stamp

The general course of this claim is EAST-WEST and it is situated in MOHAVE

County, Arizona. This claim is 1500 feet in length and 600 feet in width.

20.66 Total Claim Acreage. This claim runs from the location monument on which this location notice is posted on the centerline of the claim approximately 10 feet in a WEST direction to the WEST end line and 1490 feet in a EAST direction to the EAST end line. This claim is marked by six monuments, one at each corner and one at the center of each end line of the claim.

The location monument on which this notice is posted is situated within Section 36, Township 16 NORTH, Range 14 WEST, Gila Salt River Base and Meridian, Arizona and this claim encompasses portions of the following quarter section(s), section(s), Township(s) and Range(s) SW1/4 AND SE1/4 OF SECTION 36 T16N, R14W OF THE

Gila Salt River Base and Meridian, Arizona.

The locality of this claim with reference to some natural object or permanent monument and additional information (if any) concerning its locality are as follows: THE LOCATION MONUMENTS BEARS N59 DEG 11' 40" E.1757.1 FEET FROM THE SOUTHWEST CORNER OF SAID SEC. 36

_____ The above information is shown on the attached map.

DATED AND POSTED on the ground this 1ST day of SEPTEMBER, 20 18.

LOCATOR(s) AGENT

Print Name(s) HENRY VARGA, MGR

Signature(s) *Henry Varga mgr*

Form MCF100
Revised July 2014

AMC452219

MAP OF MINING CLAIM LOCATION

1. The name of the claim is GILDERLAND NO.7
2. The SOUTHWEST corner of the claim is 1614.99 feet in a N68°11'47"E direction from a survey monument or permanent natural object described as: THE SOUTHWEST CORNER OF SECTION 36. A 1915 GLO BRASS CAP.
3. The type of corner and location monuments used are as follows: 2" PVC PIPES WITH CAPS 5 FEET LONG OVER A 24" U-POST.
4. The bearing and distance between the corners of the claim are beginning at the SOUTHWEST corner of the claim, 600 feet in a N0°03'08"W direction to the NORTHWEST corner, then 1500 feet in a S89°59'40"E direction to the NORTHEAST corner, then 600 feet in a S0°03'08"E direction to the SOUTHEAST corner, then 1500 feet in a N89°59'40"W direction to the point of beginning.

MAP
ONE MILE SCALE: 1" = 1000'

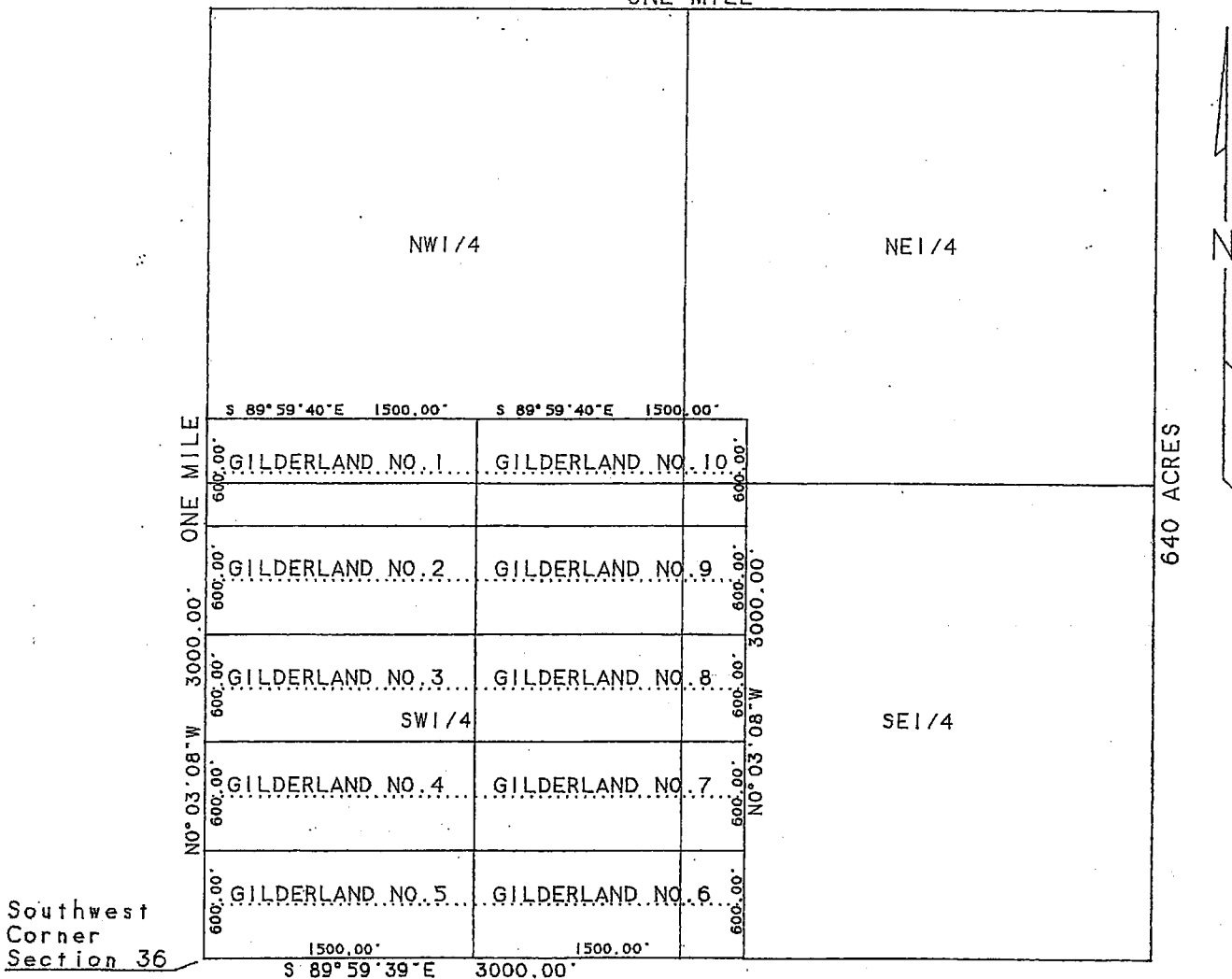

AMC452219

Section 36, Township 16 North, Range 14 West, Gila and Salt River Base and Meridian, Mohave County, Arizona

2

WHEN RECORDED MAIL TO:

GELDERLAND LLC
2001 STOCKTON HILL RD, STE B
KINGMAN, AZ 86401

FEE# 2018043673

OFFICIAL RECORDS
OF MOHAVE COUNTY
KRISTI BLAIR,
COUNTY RECORDER



09/04/2018 08:14 AM Fee: \$10.00

PAGE: 1 of 2

LOCATION NOTICE FOR LODE MINING CLAIM

Amendment BLM Serial # _____
Gelderland # 8

NOTICE IS HEREBY GIVEN that the _____
_____ lode mining claim has been located
by Gelderald LLC _____ whose current mailing
address is 2001 Stockton Hill Rd, Ste B

RECEIVED
BLM AZ STATE OFFICE
2018 SEP - 5 A 9:38
PHOENIX, ARIZONA
BLM
Date
Stamp

The general course of this claim is EAST-WEST and it is situated in MOHAVE

County, Arizona. This claim is 1500 feet in length and 600 feet in width.
20.66 Total Claim Acreage. This claim runs from the location monument on which this location notice

is posted on the centerline of the claim approximately 10 feet in a WEST direction to the WEST
end line and 1490 feet in a EAST direction to the EAST end line. This claim is marked by six
monuments, one at each corner and one at the center of each end line of the claim.

The location monument on which this notice is posted is situated within Section 36, Township 16
NORTH, Range 14 WEST, Gila Salt River Base and Meridian, Arizona and this claim encompasses portions
of the following quarter section(s), section(s), Township(s) and Range(s) SW1/4 AND SE1/4 OF SECTION 36 T16N,
R14W OF THE

Gila Salt River Base and Meridian, Arizona.

The locality of this claim with reference to some natural object or permanent monument and additional information
(if any) concerning its locality are as follows: THE LOCATION MONUMENTS BEARS S53 DEG 00' 10" E. 1891.9 FEET
FROM THE WEST 1/4 CORNER OF SAID SEC. 36

_____ The above information is shown on the attached map.

DATED AND POSTED on the ground this 1ST day of SEPTEMBER, 20 18.

LOCATOR(s) AGENT

Print Name(s) HENRY VARGA, MGR

Signature(s) *Henry Varga mgr*

Form MCF100
Revised July 2014

AMC452220

MAP OF MINING CLAIM LOCATION

1. The name of the claim is GILDERLAND NO.8
2. The SOUTHWEST corner of the claim is 1919.99 feet in a N51°19'24"E direction from a survey monument or permanent natural object described as: THE SOUTHWEST CORNER OF SECTION 36. A 1915 GLO BRASS CAP.
3. The type of corner and location monuments used are as follows: 2" PVC PIPES WITH CAPS 5 FEET LONG OVER A 24" U-POST.
4. The bearing and distance between the corners of the claim are beginning at the SOUTHWEST corner of the claim, 600 feet in a N0°03'08"W direction to the NORTHWEST corner, then 1500 feet in a S89°59'40"E direction to the NORTHEAST corner, then 600 feet in a S0°03'08"E direction to the SOUTHEAST corner, then 1500 feet in a N89°59'40"W direction to the point of beginning.

MAP
ONE MILE

SCALE: 1" = 1000'

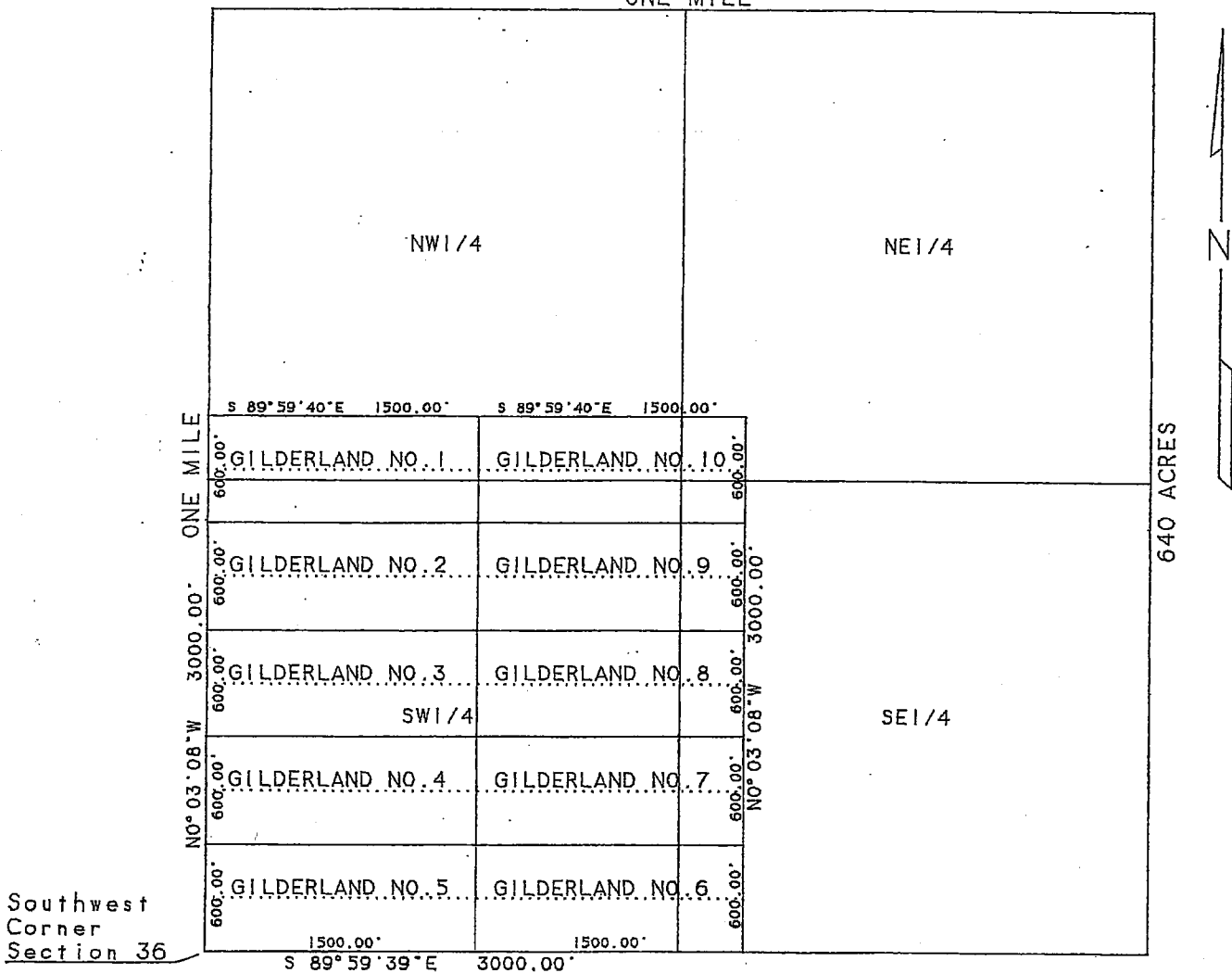

AMC452220.

Section 36, Township 16 North, Range 14 West, Gila and Salt River Base and Meridian, Mohave County, Arizona

WHEN RECORDED MAIL TO:

GELDERLAND LLC
2001 STOCKTON HILL RD, STE B
KINGMAN, AZ 86401

FEE# 2018043674

OFFICIAL RECORDS
OF MOHAVE COUNTY
KRISTI BLAIR,
COUNTY RECORDER



09/04/2018 08:14 AM Fee: \$10.00

PAGE: 1 of 2

LOCATION NOTICE FOR LODE MINING CLAIM

Amendment BLM Serial # _____

Gelderland # 9

NOTICE IS HEREBY GIVEN that the _____

_____ lode mining claim has been located

by Gelderald LLC whose current mailing

address is 2001 Stockton Hill Rd, Ste B

RECEIVED
BLM AZ STATE OFFICE
2018 SEP -5 A 9:38
PHOENIX, ARIZONA

BLM
Date
Stamp

The general course of this claim is EAST-WEST and it is situated in MOHAVE

County, Arizona. This claim is 1500 feet in length and 600 feet in width.

20.66 Total Claim Acreage. This claim runs from the location monument on which this location notice is posted on the centerline of the claim approximately 10 feet in a WEST direction to the WEST end line and 1490 feet in a EAST direction to the EAST end line. This claim is marked by six monuments, one at each corner and one at the center of each end line of the claim.

The location monument on which this notice is posted is situated within Section 36, Township 16 NORTH, Range 14 WEST, Gila Salt River Base and Meridian, Arizona and this claim encompasses portions of the following quarter section(s), section(s), Township(s) and Range(s) SW1/4 AND SE1/4 OF SECTION 36 T16N, R14W OF THE

Gila Salt River Base and Meridian, Arizona.

The locality of this claim with reference to some natural object or permanent monument and additional information (if any) concerning its locality are as follows: THE LOCATION MONUMENTS BEARS S570 DEG 22' 39" E.1603.6 FEET FROM THE WEST 1/4 CORNER OF SAID SEC. 36

_____ The above information is shown on the attached map.

DATED AND POSTED on the ground this 1ST day of SEPTEMBER, 20 18.

LOCATOR(s) AGENT

Print Name(s) HENRY VARGA, MGR

Signature(s) Henry W. Varga mgr.

Form MCF100
Revised July 2014

AMC452221

MAP OF MINING CLAIM LOCATION

1. The name of the claim is GILDERLAND NO.9
2. The SOUTHWEST corner of the claim is 2341.91 feet in a N39°46'38"E direction from a survey monument or permanent natural object described as: THE SOUTHWEST CORNER OF SECTION 36. A 1915 GLO BRASS CAP.
3. The type of corner and location monuments used are as follows: 2" PVC PIPES WITH CAPS 5 FEET LONG OVER A 24" U-POST.
4. The bearing and distance between the corners of the claim are beginning at the SOUTHWEST corner of the claim. 600 feet in a N0°03'08"W direction to the NORTHWEST corner. then 1500 feet in a S89°59'40"E direction to the NORTHEAST corner. then 600 feet in a S0°03'08"E direction to the SOUTHEAST corner. then 1500 feet in a N89°59'40"W direction to the point of beginning.

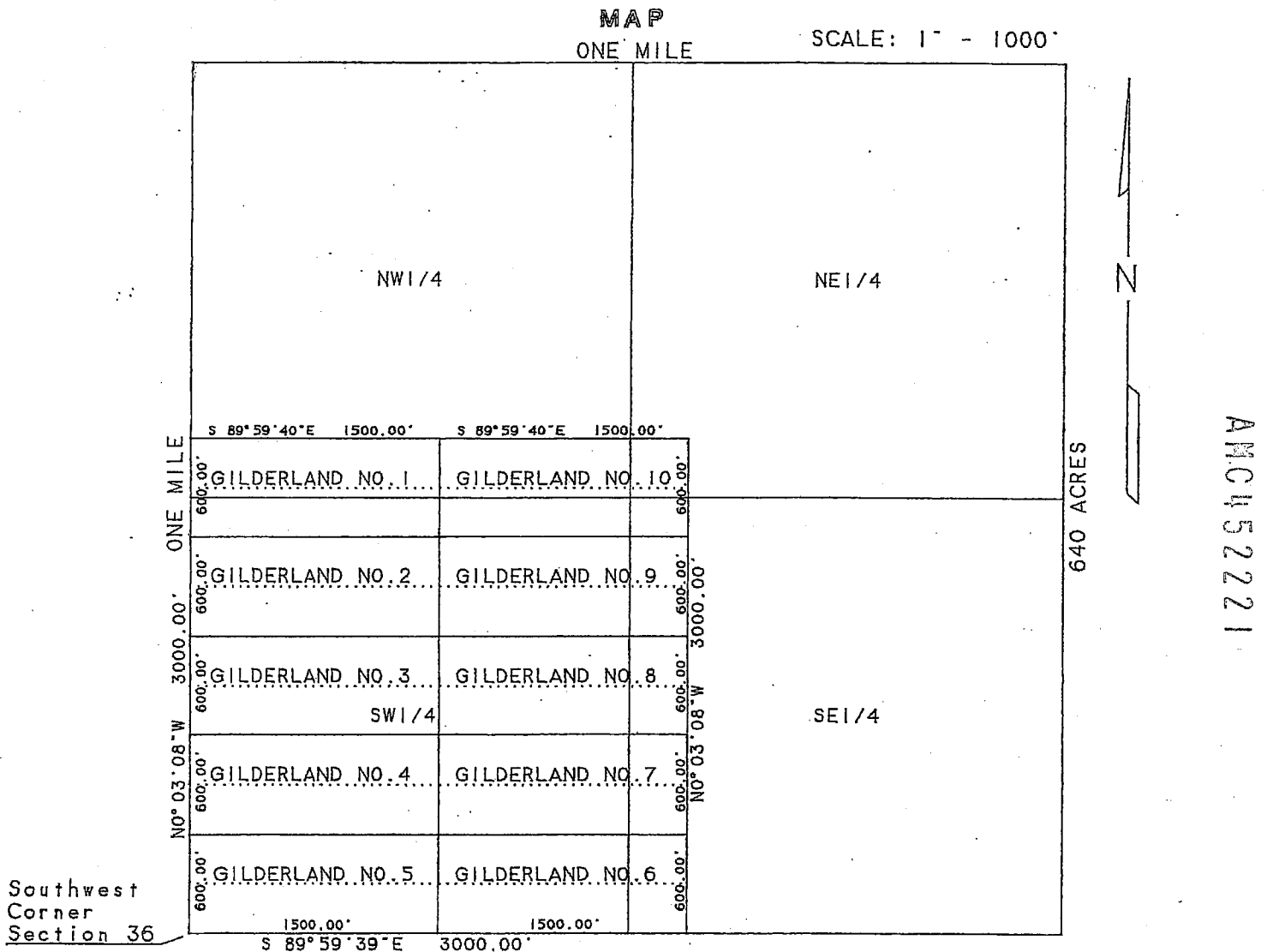

Section 36, Township 16 North, Range 14 West, Gila and Salt River Base and Meridian, Mohave County, Arizona

2

WHEN RECORDED MAIL TO:

GELDERLAND LLC
2001 STOCKTON HILL RD, STE B
KINGMAN, AZ 86401

FEE# 2018043675

OFFICIAL RECORDS
OF MOHAVE COUNTY
KRISTI BLAIR,
COUNTY RECORDER



09/04/2018 08:14 AM Fee: \$10.00

PAGE: 1 of 2

LOCATION NOTICE FOR LODE MINING CLAIM

Amendment BLM Serial # _____

Gelderland # 10

NOTICE IS HEREBY GIVEN that the _____

_____ lode mining claim has been located

by Gelderald LLC whose current mailing

address is 2001 Stockton Hill Rd, Ste B

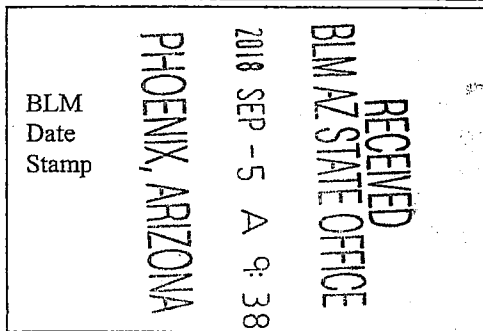

The general course of this claim is EAST-WEST and it is situated in MOHAVE

County, Arizona. This claim is 1500 feet in length and 600 feet in width.

20.66 Total Claim Acreage. This claim runs from the location monument on which this location notice

is posted on the centerline of the claim approximately 10 feet in a WEST direction to the WEST

end line and 1490 feet in a EAST direction to the EAST end line. This claim is marked by six

monuments, one at each corner and one at the center of each end line of the claim.

The location monument on which this notice is posted is situated within Section 36, Township 16

NORTH, Range 14 WEST, Gila Salt River Base and Meridian, Arizona and this claim encompasses portions

of the following quarter section(s), section(s), Township(s) and Range(s) NW1/4, SW1/4, NE1/4 AND SE1/4 OF SECTION 36 T16N, R14W OF THE

Gila Salt River Base and Meridian, Arizona.

The locality of this claim with reference to some natural object or permanent monument and additional information

(if any) concerning its locality are as follows: THE LOCATION MONUMENTS BEARS N87 DEG 40 ' 08" E.1511.2 FEET FROM THE WEST 1/4 CORNER OF SAID SEC. 36

_____ The above information is shown on the attached map.

DATED AND POSTED on the ground this 1ST day of SEPTEMBER, 20 18.

LOCATOR(s) AGENT

Print Name(s) HENRY VARGA, MGR

Signature(s) *Henry W. Varga mgr*

Form MCF100
Revised July 2014

This form is available from the Arizona Geological Survey and may be reproduced.

AMC452222

MAP OF MINING CLAIM LOCATION

1. The name of the claim is GILDERLAND NO.10
2. The SOUTHWEST corner of the claim is 2828.91 feet in a N31°58'10"E direction from a survey monument or permanent natural object described as: THE SOUTHWEST CORNER OF SECTION 36. A 1915 GLO BRASS CAP.
3. The type of corner and location monuments used are as follows: 2" PVC PIPES WITH CAPS 5 FEET LONG OVER A 24" U-POST.
4. The bearing and distance between the corners of the claim are beginning at the SOUTHWEST corner of the claim, 600 feet in a N0°03'08"W direction to the NORTHWEST corner, then 1500 feet in a S89°59'40"E direction to the NORTHEAST corner, then 600 feet in a S0°03'08"E direction to the SOUTHEAST corner, then 1500 feet in a N89°59'40"W direction to the point of beginning.

MAP
ONE MILE SCALE: 1" = 1000'

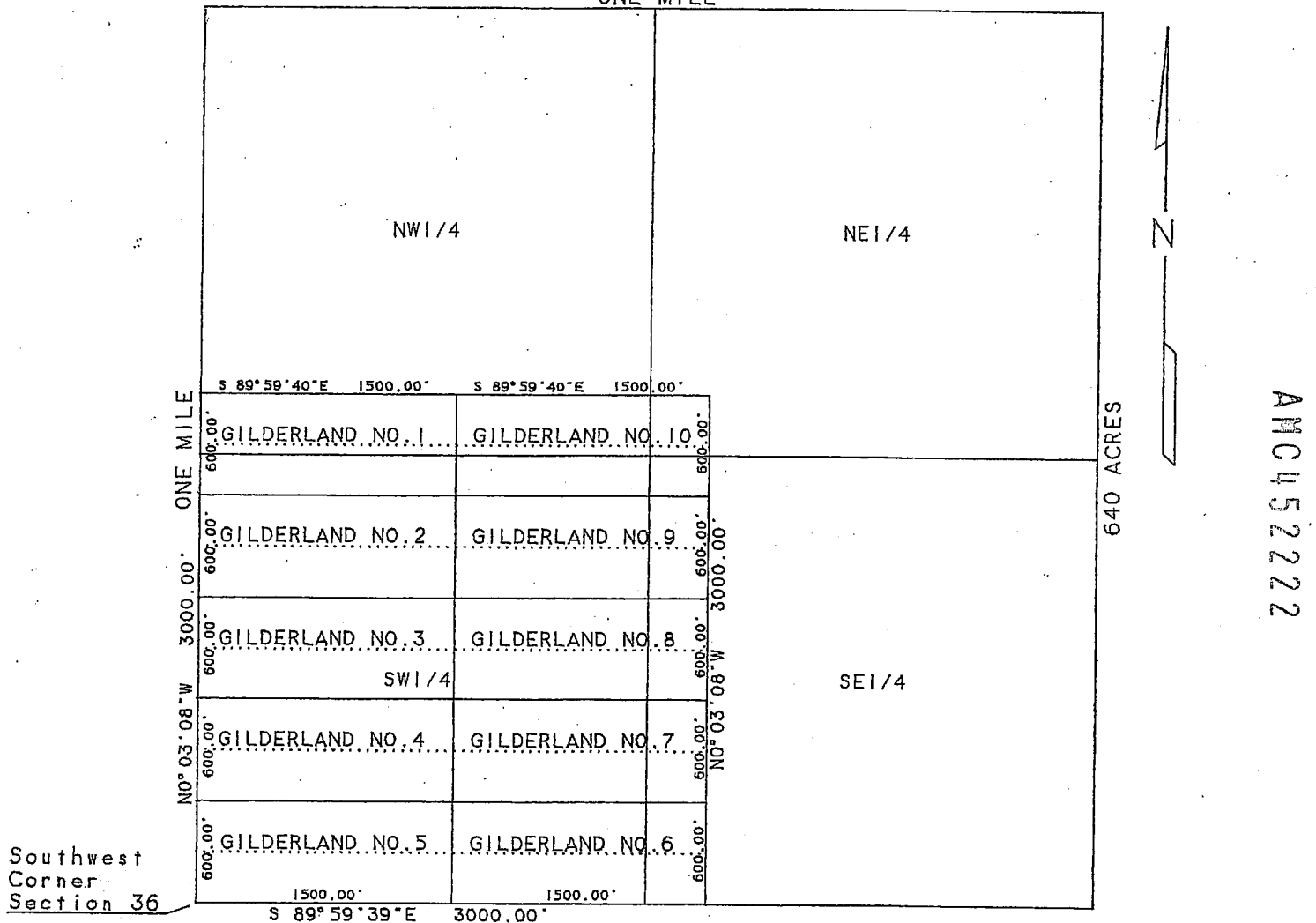

Section 36 Township 16 North. Range 14 West. Gila and Salt River Base and Meridian. Mohave County. Arizona

Date and Time Run:

9/11/2018 9:35:32 AM

Page 1 of @{{numberOfPages}}

**DEPARTMENT OF THE INTERIOR
BUREAU OF LAND MANAGEMENT**

Case Recordation

Geographic Report with Land

Disposition is equal to **AUTHORIZED, CANCELLED, EXPIRED, PENDING, REJECTED, RELINQUISHED, WITHDRAWN**
and Geo State is equal to **AZ**
and Meridian Township Range Section is equal to **14 0160N 0140W 036**
and Admin State is equal to **AZ**

**NO WARRANTY IS MADE BY BLM
FOR USE OF THE DATA FOR
PURPOSES NOT INTENDED BY BLM**

DEPARTMENT OF THE INTERIOR
BUREAU OF LAND MANAGEMENT
Case Recordation
Geographic Report with Land

Admin State: AZ
Geo State: AZ
Serial Number: AZA 016588

Total Case Acres: 16.140

Casetype	Case Disp	Mer	Twp	Rng	Sec	Sur Type	Sur Nr	Suf	Subdivision	Pending Action
285003	AUTHORIZED	14	0160N	0140W	036	ALIQ			N2,SW;	

Admin State: AZ
Geo State: AZ
Serial Number: AZA 019123PT

Total Case Acres: 106,366.240

Casetype	Case Disp	Mer	Twp	Rng	Sec	Sur Type	Sur Nr	Suf	Subdivision	Pending Action
221006	AUTHORIZED	14	0160N	0140W	036	ALIQ			ALL;	

Admin State: AZ
Geo State: AZ
Serial Number: AZA 029610

Total Case Acres: 1.000

Casetype	Case Disp	Mer	Twp	Rng	Sec	Sur Type	Sur Nr	Suf	Subdivision	Pending Action
380913	CLOSED	14	0160N	0140W	036	MNR		1	SWNESW;	

Admin State: AZ
Geo State: AZ
Serial Number: AZA 029660

Total Case Acres: 2.500

Casetype	Case Disp	Mer	Twp	Rng	Sec	Sur Type	Sur Nr	Suf	Subdivision	Pending Action
380913	CLOSED	14	0160N	0140W	036	FF			PART NE;	

Admin State: AZ
Geo State: AZ
Serial Number: AZA 030815

Total Case Acres: 4.000

Casetype	Case Disp	Mer	Twp	Rng	Sec	Sur Type	Sur Nr	Suf	Subdivision	Pending Action
380913	CLOSED	14	0160N	0140W	036	ALIQ			ALL;	

Admin State: AZ
Geo State: AZ
Serial Number: AZA 037250

Total Case Acres: 5.000

Casetype	Case Disp	Mer	Twp	Rng	Sec	Sur Type	Sur Nr	Suf	Subdivision	Pending Action
380910	CLOSED	14	0160N	0140W	036	ALIQ			SW;	

Admin State: AZ
Geo State: AZ
Serial Number: AZA 037264

DEPARTMENT OF THE INTERIOR
BUREAU OF LAND MANAGEMENT
Case Recordation

Total Case Acres: 0.400

Case type	Case Disp	Mer	Twp	Rng	Sec	Sur Type	Sur Nr	Suf	Subdivision	Pending Action
380913	AUTHORIZED	14	0160N	0140W	036	ALIQ			SW;	

TOWNSHIP 16 NORTH RANGE 14 WEST OF THE GILA AND SALT RIVER MERIDIAN, ARIZONA

MOHAVE COUNTY
KINGMAN FIELD OFFICE

STATUS OF PUBLIC DOMAIN
LAND AND MINERAL TITLES

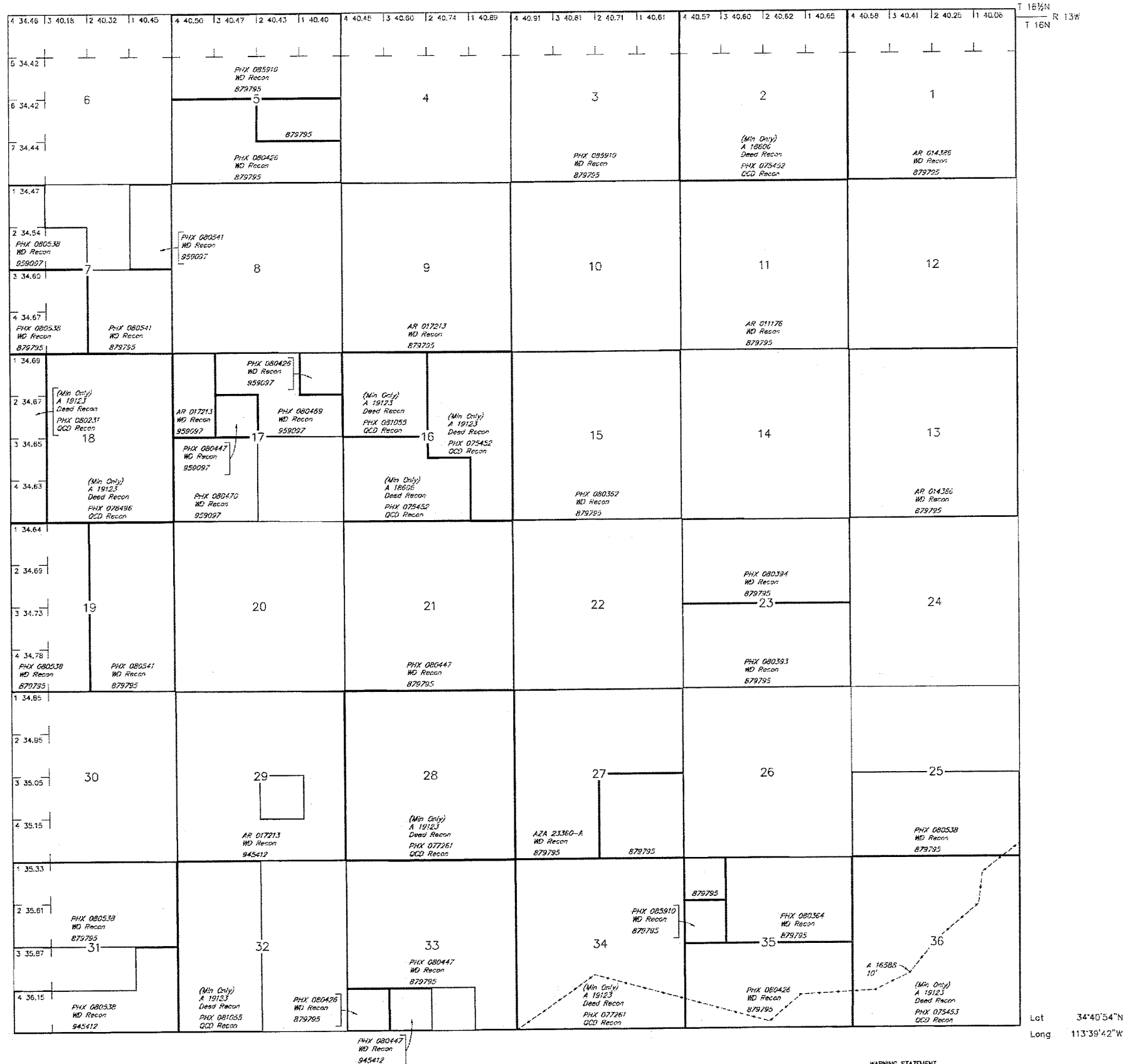

INDEX TO SEGREGATED TRACTS				
RESURVEY TRACT NO.	ORIGINAL SURVEY			SUBDIVISION
	T	R	SEC	

FOR ORDERS AFFECTING DISPOSAL OR USE OF UNIDENTIFIED LANDS WITHDRAWN FOR CLASSIFICATION, MINERALS, WATER AND/OR OTHER PUBLIC PURPOSES, REFER TO INDEX OF MISCELLANEOUS DOCUMENTS.

Grazing Dist No 2

CURRENT TO	NW	CSR Mer
1-28-2013	ACAD	T 16 N R 14 W

WARNING STATEMENT
This plot is the Bureau's Record of Title, and should be used only as a graphic display of the township survey data. Records hereon do not reflect title changes which may have been effected by lateral movements of rivers or other bodies of water. Refer to the cadastral surveys for official survey information.